



07/01/2018 to 07/31/2018

Nevada Highway Patrol

Statewide SAFESTAT Report

Contents:

Crashes

Crash analysis

Fatal mapping

Interactive Google map

Yearly accident comparison

Service call data

Enforcement

Arrests

DUIs

Administrative services

PIO related activities/events

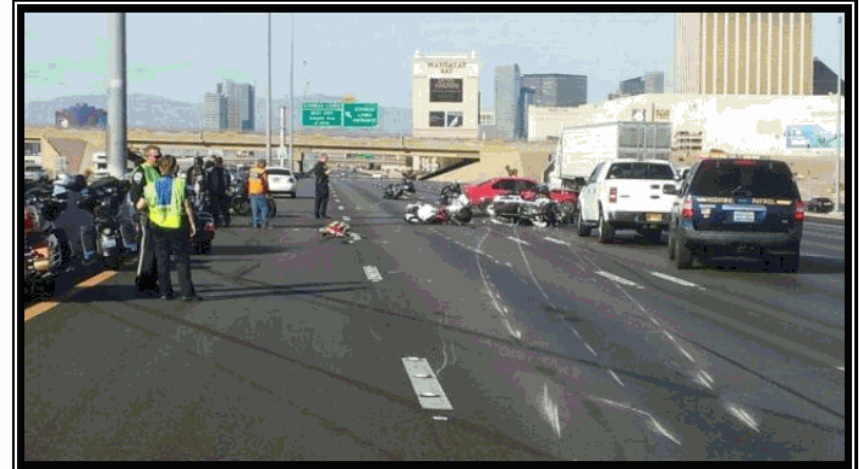



Crash Data Summary for Dates Between 07/01/2018 to 07/31/2018

DISCLAIMER

Commercial and DUI totals are included in the Accident Totals by Region

Crash Totals By Region

	NORTH	SOUTH	Total
Total	436	1,087	1,523
FATAL	5	3	8
INJURY	167	306	473
PROPERTY	264	778	1,042

DUI Crash Totals By Region

	NORTH	SOUTH	Total
Total	17	33	50
INJURY DUI	11	16	27
PROPERTY DUI	6	17	23

Commercial Crash Totals By Region

	NORTH	Total
Total	1	1
PROPERTY	1	1

Crashes By Region Per Month

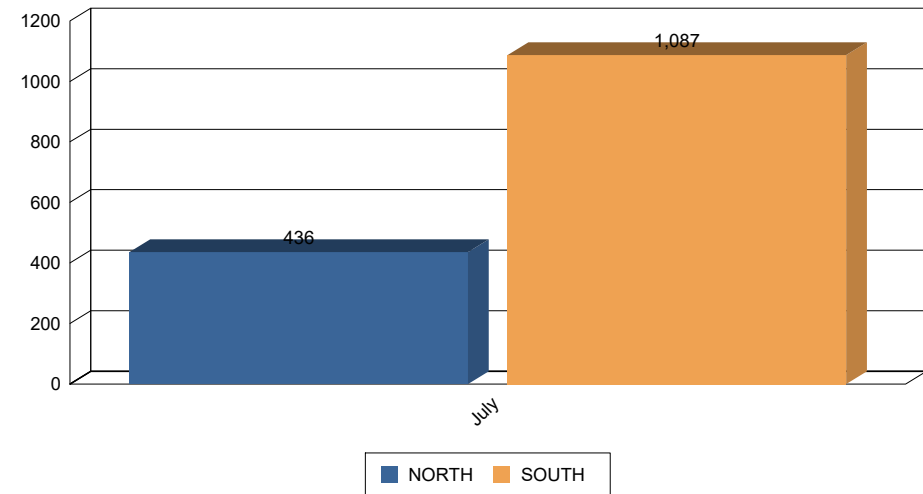

Crashes By Day Of Week

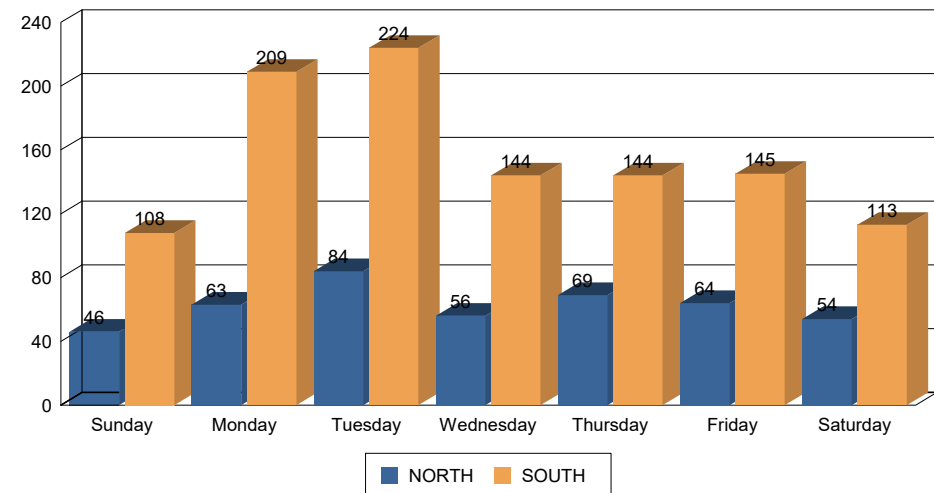



***Hit and Run / Pedestrian Data for Dates Between
07/01/2018 to 07/31/2018***

****DISCLAIMER****

*Due to ongoing investigation(s) and/or the date range selected, there may be
discrepancies between this report and the*

"Fatal Crash Date by Month and Date of Occurance" report

Hit and Run Statistics

Auto Pedestrian Statistics



Fatal Crash Detail for Dates Between 07/01/2018 to 07/31/2018

DISCLAIMER

Due to ongoing investigation(s) and/or the date range selected, there may be discrepancies between this report and the "Fatal Crash Date by Month and Date of Occurance" report

Fatal Crash Info Driver Vs Passenger

	SOUTH	Total
Total	7	7
FATAL DRIVERS	5	5
FATAL PASSENGERS	2	2

Fatal Crash Info Motorcyclists

Fatal Safety Equipment Statistics

	SOUTH	Total
Total	7	7
Seat Belt Not Worn	5	5
Seat Belt Worn	2	2

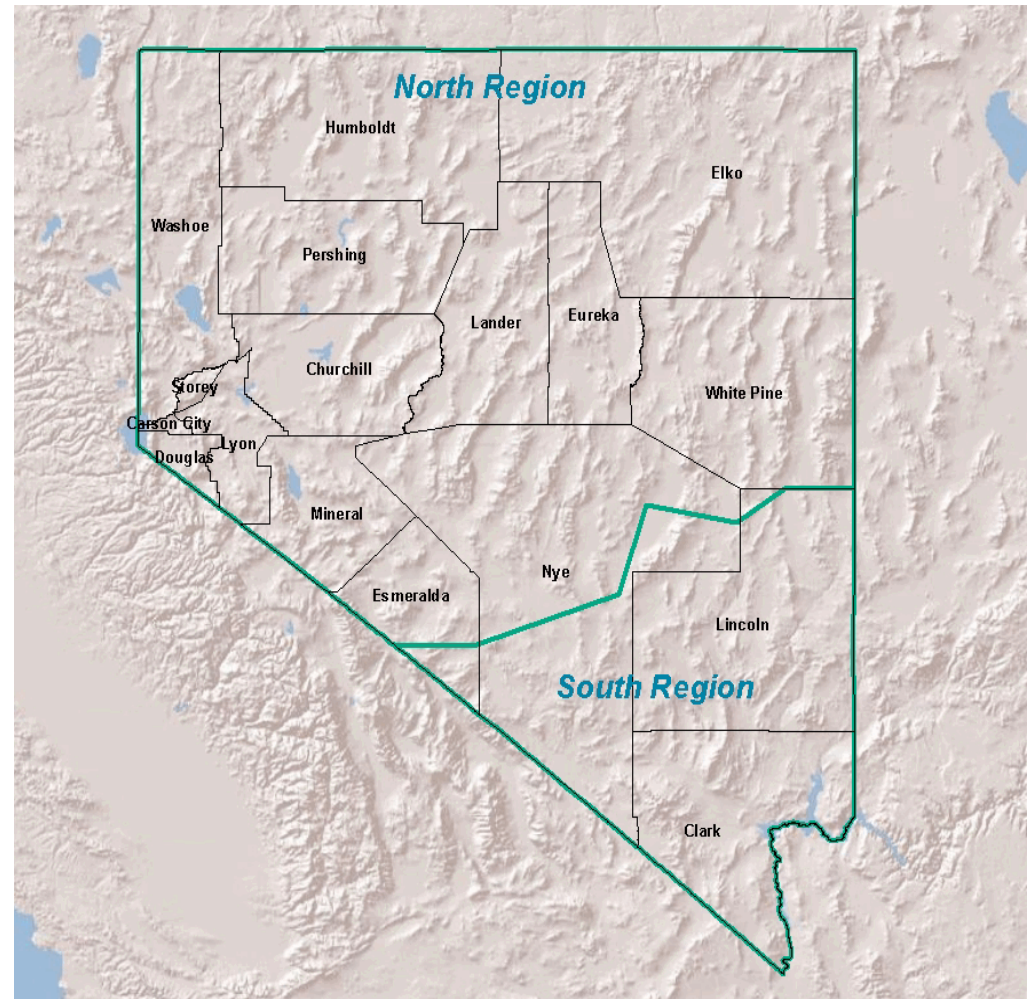



**Crash Analysis for Dates Between
07/01/2018 to 07/31/2018**

Crash Percent Comparisons

FATAL to TOTAL CRASHES	0.53 %
INJURY to TOTAL CRASHES	31.06 %
PROPERTY to TOTAL CRASHES	68.42 %
FATAL NON DUI CRASHES to TOTAL CRASHES	0.525 %
INJURY DUI CRASHES to TOTAL CRASHES	1.773 %
INJURY NON DUI CRASHES to TOTAL CRASHES	30.991 %
PROPERTY DUI CRASHES to TOTAL CRASHES	1.510 %
PROPERTY NON DUI CRASHES to TOTAL CRASHES	68.418 %



Top 10 Collision Factors

TOO FAST FOR CONDITIONS	20%
FAILED TO MAINTAIN LANE	14%
DUE CARE / OTHER	13%
UNKNOWN	9%
FOLLOWING TOO CLOSE	8%
UNSAFE LANE CHANGE	8%
OTHER IMPROPER DRIVING	6%
FAILED TO YIELD RIGHT OF WAY	4%
DISREGARD CONTROL DEVICE	4%
HIT AND RUN	3%



***Fatal Crash Location Data by Month and Date of Occurance
for Dates Between 07/01/2018 to 07/31/2018***

City	Location	Date and Time of Accident
July		
LOVELOCK	IR80 95MM EB	July 12, 2018 11:31
OVERTON	SR169 22CL SB	July 12, 2018 15:37
	439 5LY SB ;	July 15, 2018 13:19
GOLCONDA	IR80 194MM EB	July 21, 2018 14:10
ESMERALDA CTY	US6 2ES EB	July 25, 2018 18:47
WINNEMUCCA	IR80 164MM WB	July 26, 2018 4:19
JEAN	IR15 9MM NB	July 27, 2018 23:15
LAS VEGAS	SUMMERLIN/95; EB W/O	July 28, 2018 4:47



**Crash Comparison Summary For Dates
Between 7/01 to 7/31 of 2017 & 2018**

	2017				2018			
	FATAL	INJURY	PROP	Total	FATAL	INJURY	PROP	Total
NORTH	7	158	297	462	5	167	264	436
SOUTH	5	379	767	1,151	3	306	778	1,087

Prior Year Crashes

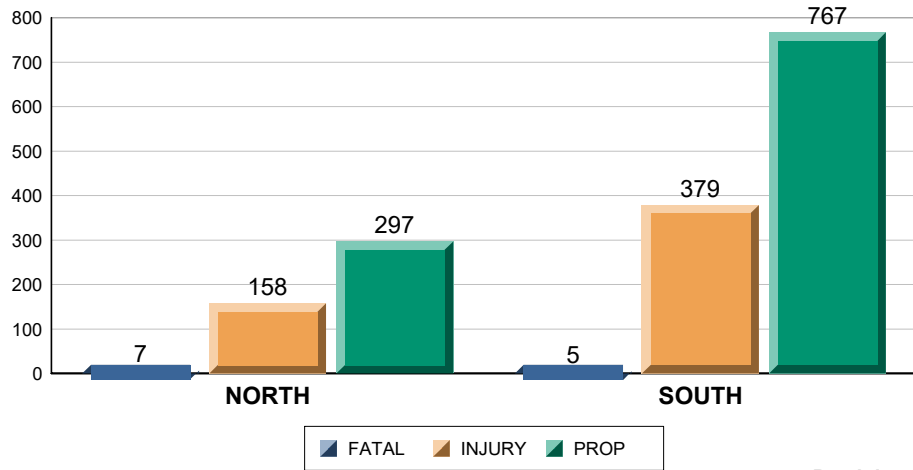

Breakdown

Current Year Crashes

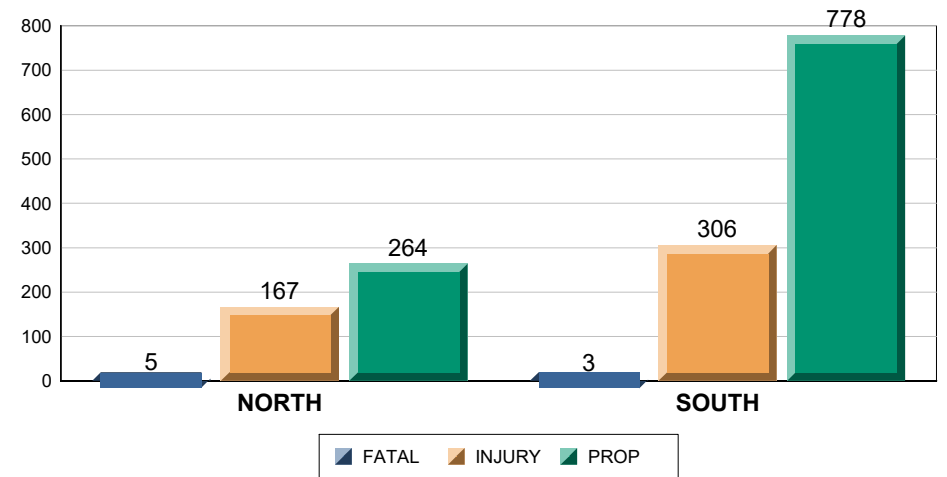

Breakdown



**Call Data Summary for Dates Between
07/01/2018 to 07/31/2018**

**Total Traffic Stops
Per Region**

	Total
Total	22,483
NORTH	11,314
SOUTH	11,169

**Total Calls for
Service Per Region**

	Total
Total	16,239
NORTH	7,504
SOUTH	8,742

**Total Tows
Per Region**

	Total
Total	1,046
NORTH	338
SOUTH	708

Top 10 Calls Types for service by Region

North

Nature	Number of calls
MOTORIST AST PS	2,322
RECKLESS PS	1,113
ABND VEHICLE PS	411
WARRANT CONF PS	398
PEDESTRIAN PS	378
ACC NO MEDIC PS	351
AGENCY ASST PS	340
DEBRIS PS	323
ACC MEDICAL PS	254
CONTRACT PS	222

South

Nature	Number of calls
MOTORIST AST PS	2,400
RECKLESS PS	1,263
ACC NO MEDIC PS	953
PEDESTRIAN PS	479
ACC MEDICAL PS	389
DEBRIS PS	376
ROAD HAZARD PS	356
ABND VEHICLE PS	325
AGENCY ASST PS	256
ACC HIT NO MEDI	215

**Average Response Time
to Calls for Service in
Hours:Minutes:Seconds**

NORTH	00:18:44
SOUTH	00:18:29



Citation Data Summary For Dates Between 07/01/2018 to 07/31/2018

Total Citations per Region

	Total Citations	HAZ	SEAT	CHLD REST	CELL	SPD	CFR	Others	Total Violations
Total	16,122	2,651	484	54	1,127	10,652	120	4,010	19,098
NORTH	7,541	721	336	33	409	5,390	70	1,659	8,618
SOUTH	8,581	1,930	148	21	718	5,262	50	2,351	10,480

Citation Breakdown per Region

Citations by Region Per Month

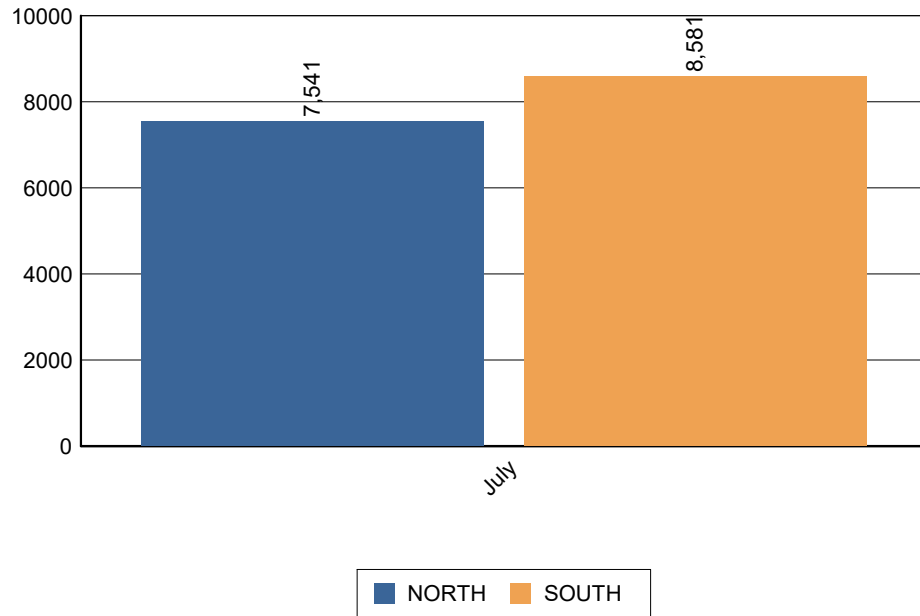

Citations by Day of Week

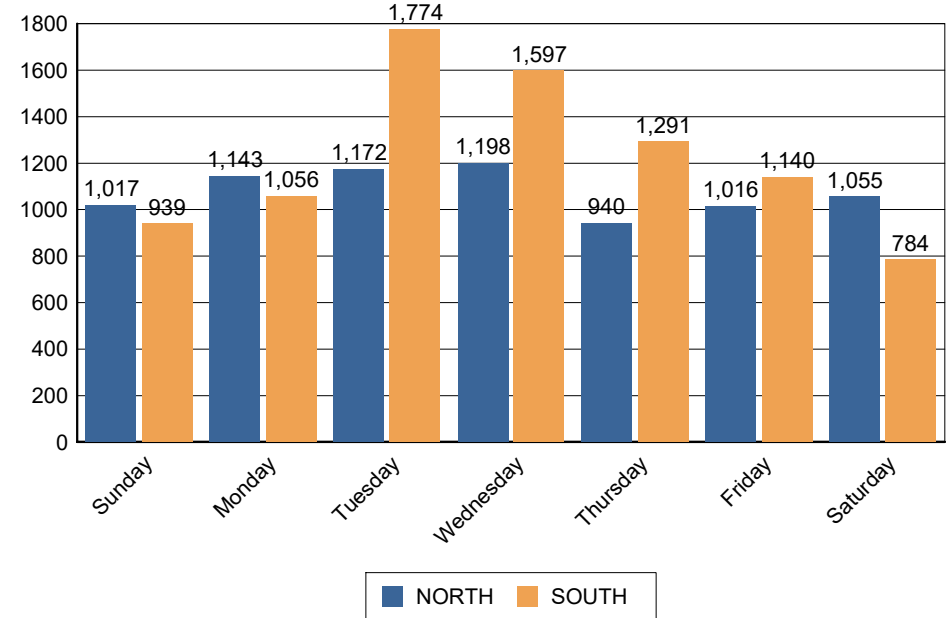



Commercial Data Summary For Dates Between 07/01/2018 to 07/31/2018

**Total Commercial Citations
per Region**

	Total Citations	HAZ	SVIOL	OVRWGT	OTH	Total Violations
Total	107	1	15	19	85	120
NORTH	62	0	4	9	57	70
SOUTH	45	1	11	10	28	50

Commercial Citation Breakdown per Region

CFR Citations by Region Per Month

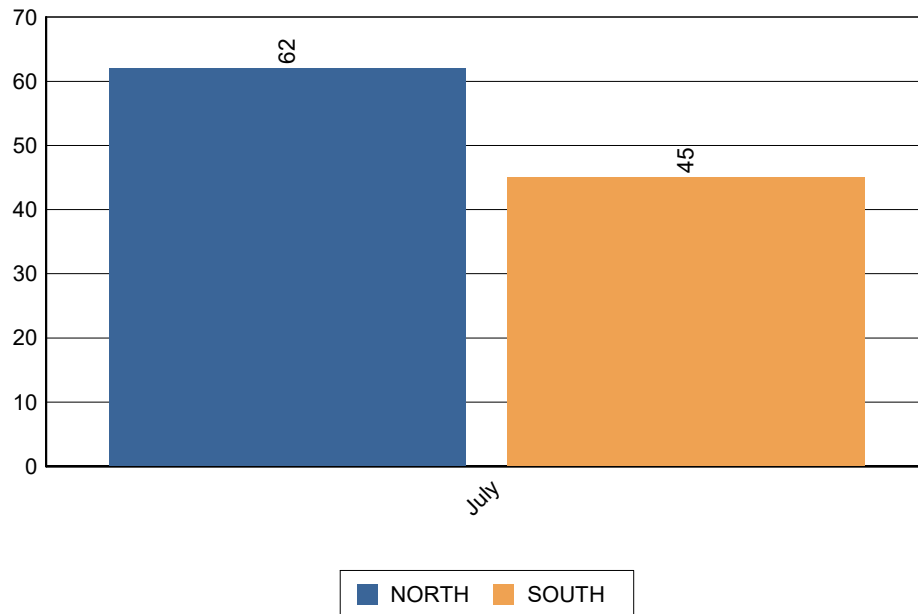

CFR Citations by Day of Week

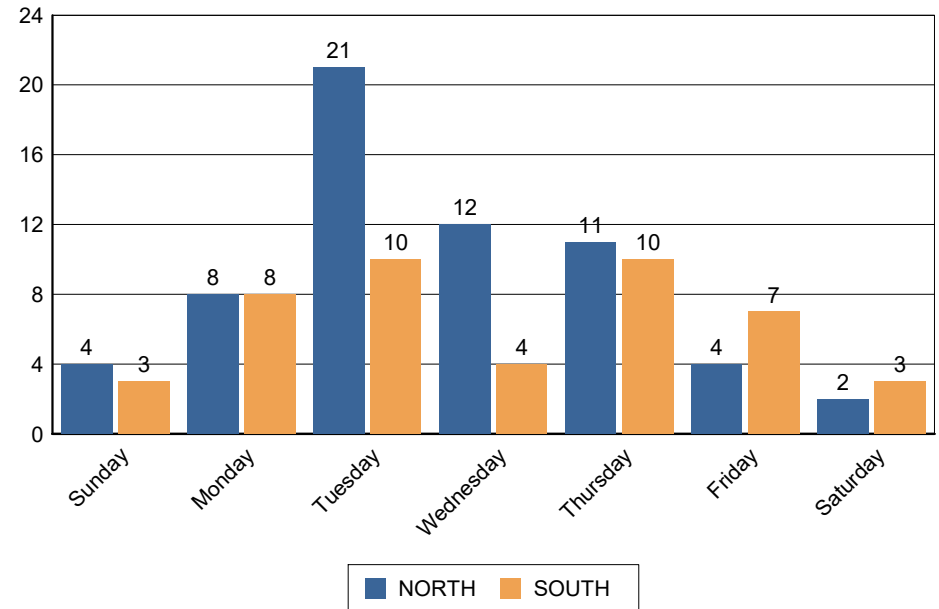



**Arrest Data Summary for Dates Between
07/01/2018 to 07/31/2018**

**Total Arrests
Per Region**

Total Offenses Per Region

Total Arrests Per Region		Total People Arrested	Drug Felony	Drug Misd	DUI Felony	DUI Misd	Other G Misd	Other Fel	Other Misd	Other Unclass	Warrant Felony	Warrant Misd	Total
Total		578	19	22	14	278	21	108	1,031	4	7	24	1,528
<i>NHPJ</i>		12	0	0	0	2	0	4	26	0	0	1	33
<i>NORTH</i>		225	12	9	3	100	11	37	357	3	5	21	558
<i>SOUTH</i>		341	7	13	11	176	10	67	648	1	2	2	937



DUI Data Summary for Dates Between 07/01/2018 to 07/31/2018

DUI By Hour/Day of Week

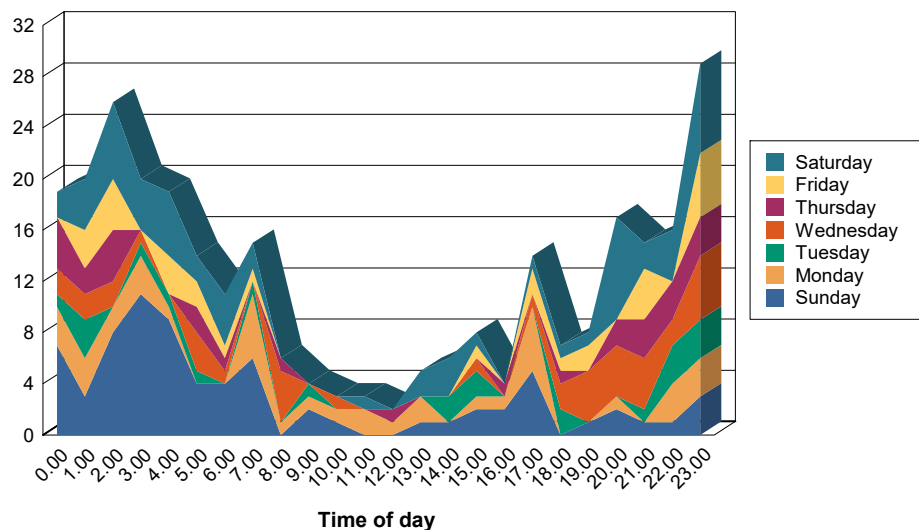

DUI Breakdown by Type

	ALCOHOL	ALCOHOL & DRUGS	DRUGS	Total
Total	206	49	37	292
NHPJ	2	0	0	2
NORTH	78	7	18	103
SOUTH	126	42	19	187

DUI Breakdown by Age and Sex

	Underage	21 to 29	30 to 39	40 to 49	50 to 59	60 to 69	70 to 79	80+	Total
Total	9	96	93	49	29	13	2	1	292
Female	1	26	16	14	5	2	0	1	65
Male	8	70	77	35	24	11	2	0	227

Average BAC Breakdown by Age and Sex

	21 to 29	30 to 39	40 to 49	50 to 59	Average
Average	0.12	0.19	0.13	0.17	0.14
Female	0.09	0.00	0.11	0.17	0.12
Male	0.13	0.19	0.15	0.00	0.15



**Administrative Information for Dates Between
07/01/2018 to 07/31/2018**

Reports Processed by Type and Availability

North

REPORTS AVAILABLE WITHIN 14 DAYS OR LESS TO PUBLIC		
Category	Number of Reports	Percentage to Total
CRASHES W/O ARREST	325	46.43%
CRASHES W/ ARREST	25	3.57%
ALL OTHER INCIDENTS	74	10.57%
ALL OTHER ARRESTS	152	21.71%
Total Reports		Total Percentage
576		82.29%
REPORTS NOT AVAILABLE WITHIN 14 DAYS TO PUBLIC		
Category	Number of Reports	Percentage to Total
CRASHES W/O ARREST	97	13.86%
CRASHES W/ ARREST	5	0.71%
ALL OTHER INCIDENTS	11	1.57%
ALL OTHER ARRESTS	24	3.43%
Total Reports		Total Percentage
137		19.57%

South

REPORTS AVAILABLE WITHIN 14 DAYS OR LESS TO PUBLIC		
Category	Number of Reports	Percentage to Total
CRASHES W/O ARREST	34	2.15%
CRASHES W/ ARREST	13	0.82%
ALL OTHER INCIDENTS	49	3.11%
ALL OTHER ARRESTS	105	6.65%
Total Reports		Total Percentage
201		12.74%
REPORTS NOT AVAILABLE WITHIN 14 DAYS TO PUBLIC		
Category	Number of Reports	Percentage to Total
CRASHES W/O ARREST	1,081	68.50%
CRASHES W/ ARREST	32	2.03%
ALL OTHER INCIDENTS	57	3.61%
ALL OTHER ARRESTS	238	15.08%
Total Reports		Total Percentage
1,408		89.23%



***PIO Activities for Dates Between
07/01/2018 to 07/31/2018***

--

Recovered Stolen Vehicles

No Vehicles to Report